

## Testing for HIV and STDs / Prueba del VIH y ETS

If you think that you've been exposed to HIV, you should seriously consider taking an HIV test. This simple medical test is the only way to tell if someone has acquired HIV.





The test can be done at a variety of locations, and some testing programs will come to you. Many times you do not have to give your name, and often the test is free or very low cost. Most sites offer tests that give immediate results.

Go to [www.greaterthan.org](http://www.greaterthan.org) to find testing and resources near you.

*Si crees que has estado expuesto al VIH, deberías considerar seriamente hacerte una prueba de VIH. Esta prueba médica sencilla es la única manera de saber si alguien ha adquirido el VIH.*

*La prueba se puede hacer en muchos lugares, y algunos programas de prueba pueden ir a donde estés. Muchas veces no necesitas dar tu nombre, y a menudo la prueba es gratuita o de muy bajo costo. La mayoría de los sitios ofrecen pruebas con resultados inmediatos.*

Visita [www.greaterthan.org](http://www.greaterthan.org) para encontrar pruebas y recursos cerca de ti.

Agency / Agencia	Phone / Teléfono	Location / Ubicación	Legend / Leyenda	Pg
<b>AAMA - Clifton Office</b>	(713) 926-9491	(E) East End	All, Free, S\$, Ins, Med, Walk-ins, Esp ..	<b>91</b>
<b>Access Care of Coastal Texas</b>	(409) 763-2437	(SE) Galveston	All, Free, Esp .....	<b>86</b>
<b>AccessHealth Missouri City Clinic</b>	(281) 342-4530	(SW) Missouri City	All, S\$,  , Med, Ins, CHIP, Ryan White, Esp .....	<b>88</b>
<b>AHF Binz Healthcare Center</b>	(713) 524-8700	(C) Medical Center	Adults,  , IRR, Homeless, S\$, Med, Ins, Ryan White, Appt req, Esp .....	<b>89</b>
<b>AHF Fannin Healthcare Center</b>	(713) 799-8994	(C) Astrodome area	Adults,  , IRR, Homeless, S\$, Med, Ins, Ryan White, Appt req, Esp .....	<b>89</b>
<b>AFH Out of the Closet - Houston</b>	(713) 391-8990	(C) Montrose	.....	<b>89</b>
<b>Allies in Hope</b>	(713) 623-6796	(SW) Sharpstown	All, Free .....	<b>89</b>
<b>Avenue 360 Heights</b>	(713) 426-0027	(C) Timbergrove	All,  , S\$, Ins, Med, Ryan White, Esp ..	<b>94</b>
<b>Avenue 360 Humble</b>	(281) 570-2525	(NE) Humble	All, S\$, Ins, Med, Esp .....	<b>94</b>
<b>Avenue 360 Southwest</b>	(832) 830-8345	(SW) Fondren Southwest	All, S\$, Ins, Med, Esp .....	<b>94</b>
<b>Avenue 360 Spring Cypress</b>	(281) 537-8627	(N) Ponderosa Forest	All, S\$, Ins, Med, Esp .....	<b>95</b>
<b>Baylor Bayland Park Teen Health Clinic</b>	(713) 274-5348	(SW) Gulfton	Y (ages 13-24), Free, Med, Ins, Appt/Walk-ins, Esp .....	<b>97</b>
<b>Baylor Ben Taub Teen Health Clinic</b>	(713) 873-3601	(C) Medical Center	Y (ages 13-24), Free, Appt req, Esp .....	<b>97</b>
<b>Baylor Cavalcade Teen Health Clinic</b>	(713) 673-1655	(NE) Kashmere Gardens	Y (ages 13-24), Free, Appt req, Esp .....	<b>97</b>
<b>Baylor Cullen Teen Health Clinic</b>	(713) 440-7313	(C) MacGregor	Y (ages 13-24), Free, Appt req, Esp .....	<b>97</b>
<b>Baylor Lawn Teen Health Clinic</b>	(281) 847-9970	(N) Acres Home	Y (ages 13-24), Free, Appt req, Esp .....	<b>97</b>
<b>Baylor Margaret Long Wisdom High School Teen Health Clinic</b>	(713) 556-5705	(SW) Gulfton	Y (ages 13-24), Free, Appt req, Esp .....	<b>97</b>
<b>Baylor Tejano Center Teen Health Clinic</b>	(713) 640-3730	(SE) Park Place	Y (ages 13-24), Free, Med, Ins, Esp .....	<b>98</b>
<b>Baylor Worthing High School Teen Health Clinic</b>	(713) 556-5348	(S) Sunnyside	Y (ages 13-24), Free, Med, Ins, Esp .....	<b>98</b>
<b>Bee Busy Inc.</b>	(713) 774-8800	(SW) Westwood	M, W, Y, IRR, SUD, Homeless, Immigrants, Free, Walk-ins, Esp .....	<b>98</b>
<b>Bee Busy Wellness Center</b>	(713) 771-2292	(SW) Sharpstown	All, S\$, Med, Ins, CHIP, Appt/Walk-ins, Esp .....	<b>98</b>
<b>El Centro de Corazon Eastwood Health Center</b>	(713) 660-1880	(C) East End	Free, S\$, Med, Flat, Ins, Appt/Walk-ins, CHIP, Esp .....	<b>109</b>

## Testing for HIV and STDs / Prueba del VIH y ETS

Agency / Agencia	Phone / Teléfono	Location / Ubicación	Legend / Leyenda	Pg
<b>Fort Bend Co. Clinical Health HIV/STI Services</b>	(281) 403-8091	(SW) Missouri City	M, W, Y, Free, Appt req, Esp.....	111
<b>Fort Bend Co. Clinical Health HIV/STI Services</b>	(281) 403-8091	(SW) Rosenberg	M, W, Y, Free, Appt req, Esp.....	111
<b>Fundacion Latinoamericana De Acción Social (FLAS, Inc)</b>	(713) 772-2366	(SW) Sharpstown	All, , Free, Walk-ins, Esp.....	112
<b>Harris Co. Public Health Antoine Clinic</b>	(832) 927-7350	(NW) Inwood Forest	All, S\$, Appt req, Esp.....	117
<b>Harris Co. Public Health Humble Clinic</b>	(832) 927-1330	(NE) Humble	All, S\$, Appt req, Esp.....	117
<b>Harris Co. Public Health Southeast Clinic</b>	(713) 274-9440	(SE) Pasadena	All, S\$, Appt req, Esp.....	117
<b>Harris Health - Thomas Street Clinic</b>	(713) 873-4000	(C) MacGregor	Adults (18+), , S\$, Ins, Med, Ryan White, Appt req, Esp.....	118
<b>Legacy Gulfton Dashwood Clinic</b>	(832) 548-5000	(SW) Gulfton	M, W, , Free, S\$, Ins, Med, Ryan White, Appt/Walk-ins, Esp.....	122
<b>Legacy Montrose Clinic</b>	(832) 548-5000	(C) Montrose	M, W, , Free, S\$, Ins, Med, Ryan White, Appt/Walk-ins, Esp.....	123
<b>Planned Parenthood Gulf Coast</b>	(800) 230-7526	Call to be connected to the nearest location	M, W, Y, S\$, Ins, Cash/Credit card, Appt req (same day available), Esp.....	131
<b>SHF Bellaire Health Care Center</b>	(713) 839-7111	(C) Bellaire	All, , S\$, Med, Ins, Ryan White, Appt/Walk-ins, Esp.....	137
<b>SHF Conroe Health Care Center</b>	(936) 441-2440	(N) Conroe	All, , S\$, Med, Ins, Ryan White, Appt/Walk-ins, Esp.....	137
<b>SHF Dickinson Health Care Center</b>	(713) 955-4821	(SE) Dickinson	All, , S\$, Med, Ins, Appt/Walk-ins, Esp.....	138
<b>SHF Greenspoint Health Care Center</b>	(832) 300-8040	(N) Greenspoint	All, , S\$, Med, Ins, Ryan White, Appt/Walk-ins, Esp.....	138
<b>SHF Northwest Health Care Center</b>	(832) 365-3380	(NW) Jersey Village	All, , S\$, Med, Ins, Ryan White, Appt/Walk-ins, Esp.....	138
<b>SHF Sugar Land Health Care Center</b>	(281) 277-8571	(SW) Sugar Land	All, , S\$, Med, Ins, Ryan White, Appt/Walk-ins, Esp.....	138
<b>Spring Branch CHC Hillendahl Clinic</b>	(713) 462-6565	(W) Spring Branch	All, Ins, S\$, Free, Appt/Walk-ins, Esp...	136
<b>Spring Branch CHC Pitner Clinic</b>	(713) 462-6545	(NW) Langwood	All, S\$, CHIP, Med, Ins, Free, Appt/Walk-ins, Esp.....	136
<b>Spring Branch CHC West Houston Clinic</b>	(713) 462-6555	(W) Katy	All, S\$, CHIP, Med, Ins, Free, Appt/Walk-ins, Esp.....	137
<b>Triangle Area Network (TAN Healthcare)</b>	(409) 832-8338	(E) Beaumont	All (ages 5 and up), , Free, S\$, Med, Ins, Appt/Walk-ins, Esp.....	141

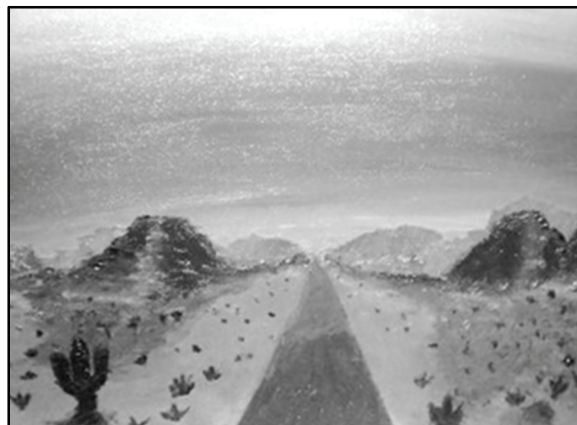

Art by Kevin